



# Utopia Travel Brochure

## Instructions:

In groups of three, you are going to create a travel brochure to advertise your group's utopia. The purpose is to communicate what makes your utopia unique from other utopias and why people will want to join your utopia. Your brochure should look good!

Your brochure will be 8 1/2" x 11" folded in half with info on all 4 sides or in thirds with info on all 6 sides.

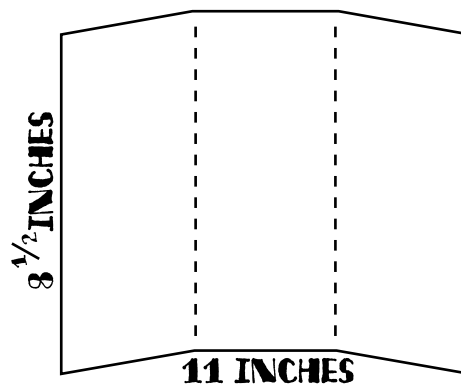
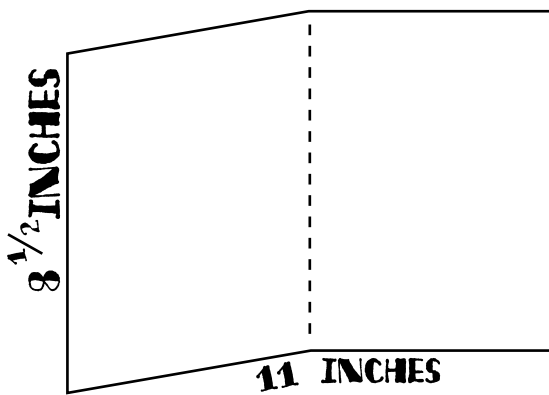

Make sure you include the following items:

	Excellent 5	Good 4	Competent 3	Developing Competency 2	Insufficient 1
Advertises Creative and Appropriate Utopia <b>Name</b> that is easy-enough to spread via word-of-mouth	<input type="checkbox"/>	<input type="checkbox"/>	<input type="checkbox"/>	<input type="checkbox"/>	<input type="checkbox"/>
Clearly Shows Utopia's <b>Purpose and Vision</b> to impact the world	<input type="checkbox"/>	<input type="checkbox"/>	<input type="checkbox"/>	<input type="checkbox"/>	<input type="checkbox"/>
Clearly Shows Utopia's Intended <b>Audience</b>	<input type="checkbox"/>	<input type="checkbox"/>	<input type="checkbox"/>	<input type="checkbox"/>	<input type="checkbox"/>
Clearly Details Utopia's <b>Membership Policy</b>	<input type="checkbox"/>	<input type="checkbox"/>	<input type="checkbox"/>	<input type="checkbox"/>	<input type="checkbox"/>
Clearly Shows Utopia's Realistic <b>Location</b>	<input type="checkbox"/>	<input type="checkbox"/>	<input type="checkbox"/>	<input type="checkbox"/>	<input type="checkbox"/>
Clearly Shows What Members <b>Do to Live</b>	<input type="checkbox"/>	<input type="checkbox"/>	<input type="checkbox"/>	<input type="checkbox"/>	<input type="checkbox"/>
Clearly Shows Utopia's <b>Activities and Attractions</b>	<input type="checkbox"/>	<input type="checkbox"/>	<input type="checkbox"/>	<input type="checkbox"/>	<input type="checkbox"/>
Clearly States Utopia's <b>Realistic Price/Cost</b>	<input type="checkbox"/>	<input type="checkbox"/>	<input type="checkbox"/>	<input type="checkbox"/>	<input type="checkbox"/>
Clearly States <b>Contact Information</b>	<input type="checkbox"/>	<input type="checkbox"/>	<input type="checkbox"/>	<input type="checkbox"/>	<input type="checkbox"/>
Uses Creative, Attractive, and Neat Brochure <b>Design and Layout</b>	<input type="checkbox"/>	<input type="checkbox"/>	<input type="checkbox"/>	<input type="checkbox"/>	<input type="checkbox"/>
Strategically Uses Graphics, Design, and Order to <b>Manipulate Customers'</b> Reading Experience	<input type="checkbox"/>	<input type="checkbox"/>	<input type="checkbox"/>	<input type="checkbox"/>	<input type="checkbox"/>
Anticipates Customers' <b>Worries</b> and Logically Answers Their <b>Questions and Concerns</b>	<input type="checkbox"/>	<input type="checkbox"/>	<input type="checkbox"/>	<input type="checkbox"/>	<input type="checkbox"/>





